



Group Overnight Retreat 2022 – Registration

www.campshiloh.com | 753 Burnt Meadow Road, Hewitt NJ 07421 | 973.728.7845 | register@campshiloh.com

Church/Organization Information:

Name of Church/Org	
Street Address	
City, State, Zip	

Group Specifics:

Name of Group	
Theme of Retreat	
Age Range	<input type="checkbox"/> Elementary <input type="checkbox"/> Jr High <input type="checkbox"/> Sr High <input type="checkbox"/> College/Young Adult <input type="checkbox"/> Men <input type="checkbox"/> Women <input type="checkbox"/> Families
Number Attending	<input type="checkbox"/> 10-20 <input type="checkbox"/> 20-30 <input type="checkbox"/> 30-40 <input type="checkbox"/> 40-50 <input type="checkbox"/> 50-60 <input type="checkbox"/> 60-70 <input type="checkbox"/> 70-80 <input type="checkbox"/> 80-90 <input type="checkbox"/> 90-100

Group Leader Information: Please choose 1 contact person for correspondence consistency

Name of Leader	
Phone Number	
Email Address	

Package Pricing: (per person rates) Please check the box below your package of choice

1 night, 2 meals	2 nights, 5 meals	3 nights, 8 meals	4 nights, 11 meals	5 nights, 14 meals	6 nights, 17 meals	CUSTOM
\$100	\$150	\$230	\$310	\$390	\$470	

Arrival & Departure Details: Please note holiday retreats are an additional \$10 per person

Arrival Date		Departure Date	
Arrival Time		Departure Time	
Foodservice: Arrival/Departure times must be consistent with meals needed.			
First Meal	<input type="checkbox"/> Breakfast <input type="checkbox"/> Lunch <input type="checkbox"/> Dinner	Last Meal	<input type="checkbox"/> Breakfast <input type="checkbox"/> Lunch <input type="checkbox"/> Dinner
Additional Meal	<input type="checkbox"/> \$15 per person, per meal		

Overnight Accommodations: Reserve rooms based on number of guests attending. *Reminder: BYO linens

Lodge Dorms: 3 rooms of 10; 2 rooms of 8	Fort Cabins: 4 rooms of 10; 1 of 6; 1 of 4
<input type="checkbox"/> Dorm 1 <input type="checkbox"/> Dorm 2 <input type="checkbox"/> Dorm 3 <input type="checkbox"/> Dorm 4 <input type="checkbox"/> Dorm 5	<input type="checkbox"/> North Upper <input type="checkbox"/> East Upper <input type="checkbox"/> West Upper <input type="checkbox"/> North Lower <input type="checkbox"/> East Lower <input type="checkbox"/> South Upper

Shiloh Lodge

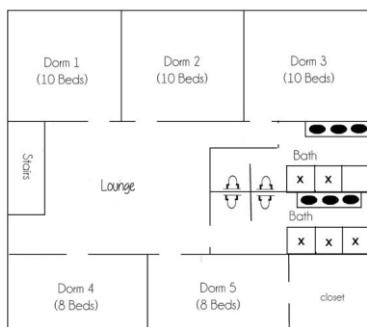

Fort Shiloh

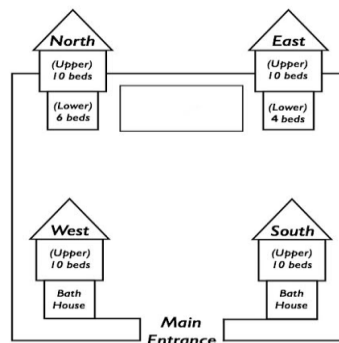

Meeting Space Accommodations:

Please indicate preference – does not guarantee use of space. Shiloh staff will assign spaces according to individual retreat needs.

Meeting Space	Use of 1 room included; additional room \$200	
	<input type="checkbox"/> Fireside (up to 100) <input type="checkbox"/> Poolside (up to 60) <input type="checkbox"/> Chapel (up to 40)	
	Special Setup request:	
AV Setup Bring your laptop to connect to the system	Use of AV equipment included. For stage setup, please indicate instruments you will be bringing.	
	<input type="checkbox"/> We plan to bring our own sound equipment <input type="checkbox"/> Podium <input type="checkbox"/> Microphone only <input type="checkbox"/> Projector/Screen <input type="checkbox"/> Laptop connection <input type="checkbox"/> Phone/ipod connection <input type="checkbox"/> Acoustic setup only <input type="checkbox"/> Minimal band connections <input type="checkbox"/> Full band connections	
Instruments Bring your own, but let us know which ones you're bringing	<input type="checkbox"/> Acoustic Guitar <input type="checkbox"/> Electric Guitar <input type="checkbox"/> Bass Guitar <input type="checkbox"/> Keyboard <input type="checkbox"/> Drums (provided) # of mics needed: _____ Other requests:	
Band Leader	Name:	Phone:

Package Add-Ons: Select the activities your group would prefer & our staff will build a program for you

<input type="checkbox"/> Indoor Pool	\$300 for up to 30 guests (per 1 session, up to 2 hours) (\$300 for up to 30 guests, \$600 for up to 60 guests, \$900 for up to 90 guests)
<input type="checkbox"/> Adventure Activities	\$5 per person, per element (15 person minimum) <input type="checkbox"/> Rock Wall <input type="checkbox"/> Centipede Climb <input type="checkbox"/> Giant Ladder <input type="checkbox"/> Zip Line <input type="checkbox"/> Archery Range <input type="checkbox"/> High Ropes Course, \$15 per person (15 person minimum)
	<input type="checkbox"/> Team Building

Special Guest Accommodations: semi-private motel-style room, linens provided. \$50 per room, per night + per-person rate. Reserved for pastor/priest, guest speaker, guests with infants (portable crib available)

Lodge Rooms	<input type="checkbox"/> Lodge Room 1 (Queen)	<input type="checkbox"/> Lodge Room 2 (Queen)
Chapel Rooms	<input type="checkbox"/> Chapel Room 1 (Queen + Twin bunk)	<input type="checkbox"/> Chapel Room 2 (Queen + Twin bunk)

Registration Fee & Deposit: due ASAP to reserve dates – final balance due upon arrival.

<input type="checkbox"/> \$100	Registration Fee: \$100 (non-refundable, office processing fee)
<input type="checkbox"/> \$1,000	Retainer Fees/Security Deposit – DORMS = \$1,000 (reserve this building on our calendar)
<input type="checkbox"/> \$1,000	Retainer Fees/Security Deposit – CABINS = \$1,000 (reserve this building on our calendar)

Terms & Conditions:

- *If retreat cancellation is within two months of retreat date, the deposit will not be refunded, due to preparation expenses.
- *If rooms are reserved & headcount comes up short of room capacity, the difference will not be refunded.
- *If any damages, missing items, or extra cleaning needed, a portion of the deposit will be withheld (amount TBD based on individual circumstances).
- *If final paperwork is not submitted on time, or final payment is not made on time, a portion of the deposit will be withheld.

I have read the policies & info pages and agree to the conditions & payment: _____ Date: _____

Payment Info: Remember to include your group name & retreat dates on all payments

Cash	Amount: \$	Date: ____/____/____
Check	Amount: \$	Date: ____/____/____ Check #:
Paypal/Credit (+3%)	Amount: \$	Date: ____/____/____ Confirmation #:
Venmo (+2%)	Amount: \$	Date: ____/____/____ Venmo Name: